

ALAMANDA PARK

A PORTION OF THE NORTHWEST QUARTER OF SECTION 36, TOWNSHIP 47 SOUTH, RANGE 42 EAST, AND ALSO BEING A REPLAT OF A PORTION OF BLOCKS 49 THROUGH 52, AND 69 THROUGH 72, 'PALM BEACH FARMS Co., PLAT NO. 10 OF NORTH DEERFIELD,' AS RECORDED IN PLAT BOOK 6, PAGES 11 THROUGH 14, AND A REPLAT OF A PORTION OF BLOCKS 551 THROUGH 554, AND 564 THROUGH 567 OF 'HILLSBORO PARK ADDITION, PLAT NO. 9,' PLAT BOOK 14, PAGES 5 THROUGH 7, OF THE PUBLIC RECORDS OF PALM BEACH COUNTY, FLORIDA, LYING WEST OF I-95.

CITY OF BOCA RATON, PALM BEACH COUNTY, FLORIDA

SURVEY DIVISION

MUNICIPAL SERVICES DEPARTMENT
SHEET 2 OF 2

CITY OF BOCA RATON, FLORIDA

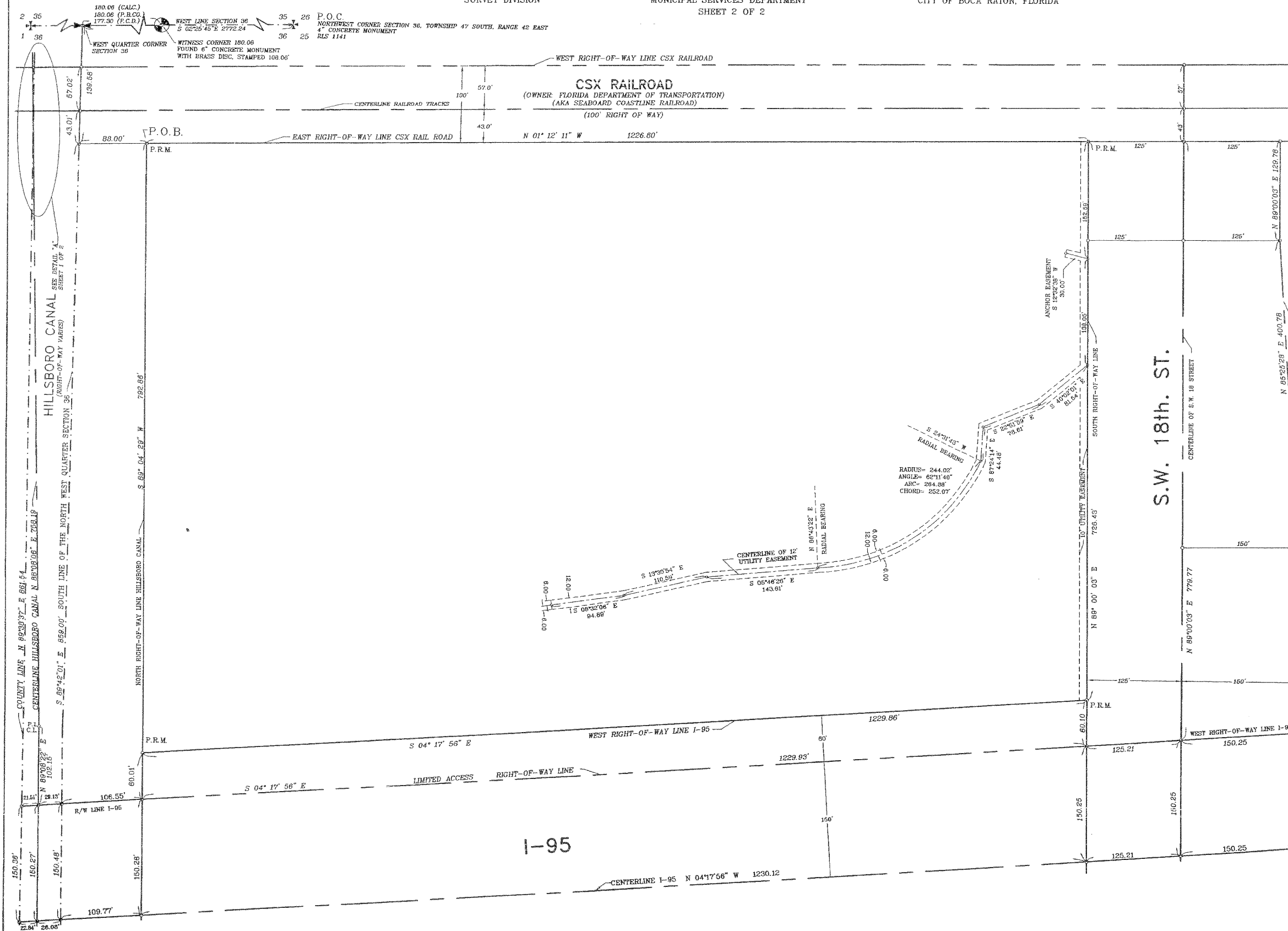

NOTES:

- P.O.E. DENOTES POINT OF BEGINNING
- P.O.C. DENOTES POINT OF COMMENCEMENT
- C.L. DENOTES CENTERLINE
- D.O.T. DENOTES DEPARTMENT OF TRANSPORTATION
- (C) DENOTES CALCULATED
- F.C.D. DENOTES FLOOD CONTROL DISTRICT
- P.B.Co. DENOTES PALM BEACH COUNTY
- R/W DENOTES RIGHT OF WAY LINE
- P.R.M. DENOTES PERMANENT REFERENCE MARKER 'CITY OF BOCA RATON'
- BEARINGS SHOWN HEREON ARE BASED ON GRID NORTH ACCORDING TO PALM BEACH COUNTY'S SECTIONAL BREAKDOWN, WITH THE WEST LINE OF SECTION 36, TOWNSHIP 47 SOUTH, RANGE 42 EAST, HAVING A BEARING OF S 02°25'45" E
- THIS INSTRUMENT WAS PREPARED BY CHRISTOPHER A. CORNELL, SURVEY SECTION CHIEF, MUNICIPAL SERVICES DEPARTMENT, CITY OF BOCA RATON, 201 WEST PALMETTO PARK ROAD, CITY OF BOCA RATON, FLORIDA, 33432.

